



Where Georgia comes together.

Bid 2025-37 Natural Gas Main Clearing – ADDENDUM ONE

DATE: June 9, 2025

PROJECT: Natural Gas Main Clearing
Bid 2025-37

This addendum supersedes and supplements all portions of the bid documents for the above referenced project.

Where any item called for in the requirement is supplemented hereby, the original requirements shall remain in effect.

Where any original item is amended, voided, or superseded hereby, the provision of such item not so specifically amended, voided, or superseded shall remain in effect.

Addendum

- Unable to access some High-Pressure Mains to perform an accurate Leak Survey due to overgrowth and full-grown trees. Our SRCS Compliance Specialist recommended not uprooting the trees as the roots may cause Natural Force Damage but to hire a company to cut down all the trees and have bushes cut back as well as keeping these right of ways mowed.

Areas need attention are:

- Perry Parkway – between Washington Place and Houston Lake Rd, Houston Lake Rd **.35 miles Gas Main 83' from edge of road**

- W Perry Parkway – between Hwy 341 S and Valley Dr **.9 miles**
Gas Main 56' to 134' from edge of road



- W Perry Parkway – between Valley Dr and Big Indian Creek on Moss Oaks Rd **.9 miles**
Gas Main 69' to 70' from edge of road



- Moss Oaks – at Creek and in Privately owned Property **.13 miles**
Gas Main runs thru Pecan Orchard, no road to provide measurements



This is included on Page #2

- Houston Lake Road from Lake Joy Rd and Farm Estates Rd **.86 miles**
Gas Main 20' to 27' from edge of road



- Houston Lake Rd before Bear Branch Rd **.2 miles**
Gas Main runs through clearing but needs to cleaned up and maintained



- Macon Rd (Hwy 41N) between Perry Pkwy & Longbridge Way **.2 miles**
Gas Main 22' to 24' from edge of road



- Between State Ave and Houston Lake Rd **.05 miles**

Gas Main runs thru Woods, no road to provide measurements



- Between Main St and Forest Hill Rd **.07 miles**

Gas Main runs thru Customer's Property, no road to provide measurements



- Houston Lake Rd (below and across road from Foundation Academy) **.06 miles**

Gas Main 22' to 24' from edge of road

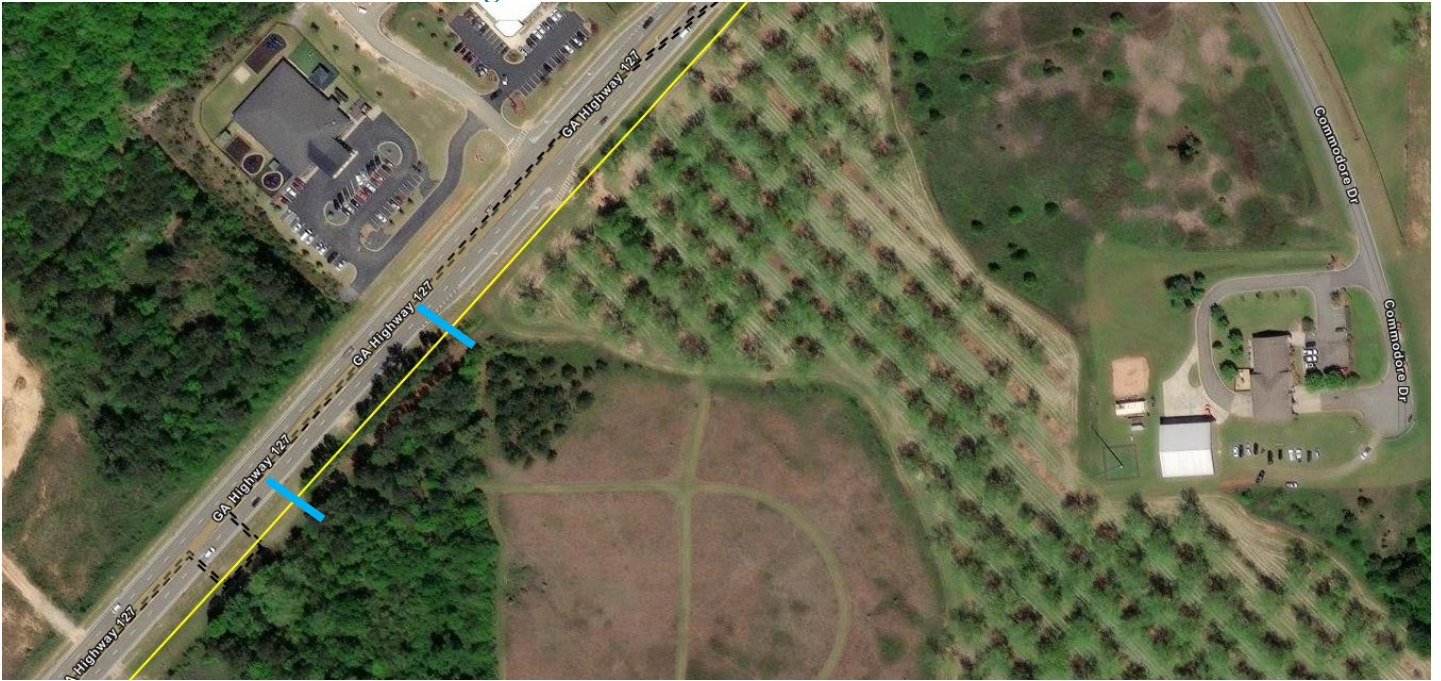

Receipt of this addendum should be acknowledged on the Bid Form. It is the bidder's responsibility to ensure that they have all applicable addenda prior to Bid Submittal.

END OF ADDENDUM